



**GEELONG GRAMMAR SCHOOL®**  
EXCEPTIONAL EDUCATION

# ANNUAL REPORT

## 2015





**Geelong Grammar School  
Corio Campus**

50 Biddlecombe Avenue  
Corio, Victoria 3214  
T +61 3 5273 9231  
F +61 3 5273 9356

**[www.ggs.vic.edu.au](http://www.ggs.vic.edu.au)**

CRICOS 00143G  
ABN 92 004 971 500

# CONTENTS

---

## 05

COUNCIL REPORT  
Jeremy Kirkwood (FB'79)

---

---

## 12

FOUNDATION REPORT  
Bill Ranken (FB'72)

---

---

## 31

OGG REPORT  
Margie Gillett (Cordner, CI'71)

---

---

## 08

COUNCIL  
FINANCIAL SUMMARY

---

---

## 16

FOUNDATION  
FINANCIAL SUMMARY

---

---

## 33

OGG  
FINANCIAL SUMMARY

---

---

## 10

COUNCIL  
MEMBERS

---

---

## 20

FOUNDATION  
BOARD

---

---

## 34

OGG  
COMMITTEE

---

---

## 23

FOUNDATION  
MEMBERS

---

---

## 27

FOUNDATION  
DONORS

---





## I AM PLEASED TO PRESENT THE CHAIRMAN'S REPORT FOR 2015 TOGETHER WITH THE ABRIDGED 2015 FINANCIAL ACCOUNTS.

---

# COUNCIL REPORT

2015 was a year in which, although successful and strong academically and operationally, provided great sadness and contriteness as we confronted the revelations of historical sexual abuse at the School. We appeared before the Royal Commission into Institutional Responses to Child Sexual Abuse in September and October 2015. The appearance involved nine days in Melbourne in September and two days in Sydney in October. The Principal and Commercial Director attended the Royal Commission in person each day and I attended on all days but one. It was important that we attended and heard first-hand the evidence from survivors and others called to give testimony. Each of us also appeared before the Commission and gave extensive evidence of our own.

The Principal communicated regularly with all members of the GGS Community ensuring that at each important stage our community was kept informed of key matters as they occurred. On behalf of the Council and the whole School community, I would like to thank the Principal for his management and leadership during this very difficult time for the School. As Chair of Council I observed the incredible workload and burden carried by the Principal. There was extensive time meeting and corresponding with survivors and guiding the School's appearance at the Royal Commission. The Principal was supported and assisted by the Commercial Director, Andrew Moore, during this difficult time and his work is also greatly appreciated. Pleasingly, despite the public and media attention on the School, the students and staff at our four campuses continued to focus on the busy day-to-day life that our School provides and were not significantly impacted by those external happenings. It is important to note that Council is satisfied that the current policies are sound and will continually be evaluated and improved to ensure they are as good and robust as they can possibly be. I am also deeply appreciative of the work of the Vice Principal, Charlie Scudamore, and other senior staff who managed the School during this difficult time. The Counsel assisting

the Royal Commission will be presenting the available findings to the Commissioners and a final report is not expected until late 2016, although we have not received any guidance on timing from the Commission. It will be a public report and available on the website when it is handed down.



During the Royal Commission process I committed the School to consider what actions we could take to recognise the terrible ordeal of survivors of sexual abuse. Consequently, the School has established a Recognition Committee chaired by David Moore to consider an appropriate form of recognition for survivors of child sexual abuse at Geelong Grammar School. The Committee has now met three times and has presented its recommendations to the School Council. We are undertaking a number of initiatives that have benefitted from the excellent input from the Recognition Committee. Consequently, I believe the School will build healing relationships with survivors and emerge even stronger as a result of this process.

The Institute of Positive Education was established two years ago and since then has been training teachers and others across Australia and internationally. There has been the equivalent of over 4,000 teacher training days scheduled for each year. This important work continues the School's development of Positive Education for the benefit of the School and for education more broadly. The Council believes this strategic investment is a critical part of the School's future and the work of the Institute will continue to be refined and strengthened.

The School for Performing Arts and Creative Education (the SPACE) was opened in May 2015 and has provided an incredible building for the School. Whilst the physical environment is impressive in itself, it is the introduction of creativity into the School's offering that has completed the project. The initiative strengthens the opportunity for students and staff at the School to ensure that they have the skills and confidence to be able to survive and operate in an increasingly complex

environment. It also, very importantly, provides a place where the whole campus can come together for assemblies and other purposes. In much the same way as what the opening of the Handbury Centre for Wellbeing did for the School, we will soon wonder how we ever managed without it.

The School Council recently announced that the Toorak Wellbeing Centre is to be built on the sites currently occupied by the Butler Centre and 25 Jackson Street. This is a very exciting development for our Toorak Campus community and will complete the Masterplan developed some years ago that essentially required the rebuilding of the entire campus. The fundraising will continue during construction and I would ask you to continue your support for the Centre as it will be a tremendous addition to the campus.



**THE SCHOOL IS  
PERFORMING  
EXCEPTIONALLY  
WELL**

The Geelong Grammar Foundation continued to provide exceptional support to the School under the leadership of Bill Ranken (M'72), who recently stepped down as Chair of the Foundation. I am very grateful to Bill for his enthusiasm, passion and hard work for the School and the Foundation. I am delighted to advise that Penny McBain has been elected as the Chair of the Foundation and I look forward to working with her. The Old Geelong Grammarians continue to thrive under the leadership of Margie Gillett (Cordner, CI'71). The School was particularly fortunate to have the support of so many OGGs during the Royal Commission hearings and I am personally very appreciative for the extensive support offered to me from so many OGGs.

The School's abridged accounts for 2015 follow this report. Enrolments remain very strong which means that the School is in a robust financial position with a good operating surplus to sustain the School's scope and structure for the future. We

have provided for expected financial settlements with survivors as, some of the expected cases, were not historically covered by the School's insurance policies.

The School is performing exceptionally well across a wide range of disciplines; including academic, co-curricular and pastoral. The School's offering remains world class and the School Council has full confidence in the leadership, management and staff of the School knowing that it is well positioned for the future.

If you have any questions on the accounts or this report please contact the School's Commercial Director, Andrew Moore, on +61 3 5273 9255 or email [commercialdirector@ggs.vic.edu.au](mailto:commercialdirector@ggs.vic.edu.au).

**Jeremy Kirkwood (FB'79)**  
Chairman of Council



# COUNCIL FINANCIAL SUMMARY

## INCOME

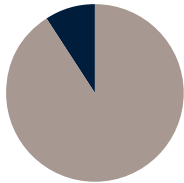

- Net fees, charges and other income 91%
- Govt grants 9%

## STUDENT ENROLMENTS

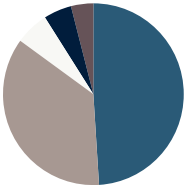

- Full boarders 49%
- Day students 36%
- Day boarders 6%
- Overseas students 5%
- Weekly boarders 4%

## EXPENDITURE

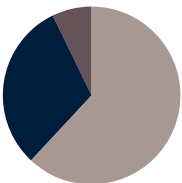

- Staff and tuition expenses 63%
- Net operational expenses 30%
- Depreciation and Amortisation 7%

## SUMMARY OF FINANCIAL POSITION AS AT 31ST DECEMBER 2015

	2015 \$000's	2014 \$000's	2013 \$000's
<b>Current Assets</b>			
Cash at bank on deposit	942	1,314	716
Receivables - fees (net of provision for doubtful debts)	664	332	321
Other debtors and pre-payments	1,866	2,562	1,636
Retirement benefit obligation	517	252	267
Inventories	706	585	621
	<b>4,695</b>	<b>5,045</b>	<b>3,561</b>
<b>Non Current Assets</b>			
Retirement benefit obligation	862	420	533
Available-for-sale financial assets	-	-	1,117
Freehold land and buildings	156,982	152,199	141,086
Plant, equipment and motor vehicles	11,523	8,084	8,294
	<b>169,367</b>	<b>160,703</b>	<b>151,030</b>
<b>Total Assets</b>	<b>174,062</b>	<b>165,748</b>	<b>154,591</b>
Deduct-			
<b>Current Liabilities</b>			
Trade creditors	1,749	4,034	1,328
Fees received in advance	5,945	6,374	6,143
Sundry other creditors and accrued liabilities	3,243	2,061	2,646
Borrowings	3,932	1,969	300
Deferred revenue	17,689	16,438	15,032
Provisions for employee entitlements	4,354	4,344	4,152
	<b>36,912</b>	<b>35,220</b>	<b>29,601</b>
<b>Non Current Liabilities</b>			
Provisions for employee entitlements	3,266	2,870	2,551
Borrowings	6,000	7,500	9,500
Other liabilities	2,240	2,240	2,240
<b>Total Liabilities</b>	<b>48,418</b>	<b>47,830</b>	<b>43,892</b>
<b>Net Assets</b>	<b>125,644</b>	<b>117,918</b>	<b>110,699</b>



## STATEMENT OF FINANCIAL PERFORMANCE FOR YEAR ENDED 31ST DECEMBER 2015

	2015 \$000's	2014 \$000's	2013 \$000's
<b>Income</b>			
Net fees, charges and other income	72,066	71,979	64,170
Government grants	7,179	6,662	6,263
<b>Expenditure</b>			
Staff and tuition expenses	45,260	43,462	40,703
Net operational expenses	21,105	22,917	19,993
Depreciation and amortisation	5,154	5,043	4,901
<b>Result for year</b>	<b>7,726</b>	<b>7,219</b>	<b>4,836</b>
Applied to:			
Capital projects	5,765	5,514	5,275

## STATEMENT OF CASH FLOWS FOR THE YEAR ENDED 31ST DECEMBER 2015

	2015 \$000's	2014 \$000's	2013 \$000's
<b>Cash flows from operating activities</b>			
Fee income	73,349	69,783	66,377
Grant income	7,885	7,314	6,879
Payment to employees and suppliers	(75,535)	(75,911)	(68,807)
Interest received	92	86	73
Other amounts received	9,336	11,317	5,959
<b>Net cash inflow from operating activities</b>	<b>15,127</b>	<b>12,589</b>	<b>10,481</b>
<b>Cash flows from investing activities</b>			
Capital expenditure for property, plant and equipment	(16,116)	(13,790)	(11,613)
Proceeds from sale of property, plant and equipment	154	2,130	197
<b>Net cash outflow from investing activities</b>	<b>(15,962)</b>	<b>(11,660)</b>	<b>(11,416)</b>
<b>Cash flows from financing activities</b>			
Net increase/(decrease) in borrowings	463	(331)	986
<b>Net cash inflow/(outflow) from financing activities</b>	<b>463</b>	<b>(331)</b>	<b>986</b>
Net increase/(decrease) in cash held	(372)	598	51
Cash at the beginning of the financial year	1,314	716	665
Cash at the end of the financial year	942	1,314	716

## COUNCIL MEMBERS



**JEREMY KIRKWOOD**  
(FB'79)  
Chairman

Mr Kirkwood is an Old Geelong Grammarian and a current parent. He joined the Council in 1996 and was appointed Chairman of Council in 2004. He is also a Foundation Board member.



**JAN HAMILTON**  
Deputy Chair

Mrs Hamilton is a past parent. She joined the Council in 2013 and was appointed Deputy Chair in 2015. She is the co-founder of NatureOne Childcare.



**STEPHEN MEEK**  
Principal

Mr Meek is the Principal of Geelong Grammar School and a past parent. He is an ex-officio Board member and a member of the Exceptional Futures Campaign Executive.



**JUSTIN ARTER**

Mr Arter is a current parent. He joined the Council in 2005 and was a member of the Audit Finance and Risk Committee. He retired from the School Council in May 2015.



**ROB BACKWELL**  
(M'81)

Mr Backwell is an Old Geelong Grammarian and a future parent. He joined the Council in 2014. He is a Director of Helmsman Funds Management Limited and the IXL Group of companies.



**AMANDA McFARLANE**  
(Gubbins, CI'79)

Mrs McFarlane is an Old Geelong Grammarian, Clyde Old Girl and Hermitage Old Girl. She is also a current parent. She joined the Council in 2011.



**DR SUSAN NICOLSON**

Dr Nicolson is a current parent. She joined the Council in 2013. She is the lead researcher of the Adolescent Mothers Project (AMPLE) at the Royal Women's Hospital.



**BILL RANKEN**  
(M'72)

Mr Ranken is an Old Geelong Grammarian and a past parent. He joined the Council in 2007. He is the outgoing Chairman of the Geelong Grammar Foundation and retired from the School Council in May 2016.



**ANDREW MOORE**  
Secretary

Mr Moore is Commercial Director of Geelong Grammar School and a past parent.



**PETER CHOMLEY**  
(Ge'69)

Mr Chomley is an Old Geelong Grammarian. He joined the Council in 2011. He is the outgoing President of the Old Geelong Grammarians and retired from the School Council in May 2015.



**PETER FRANCIS**

Mr Francis is a current parent. He joined the Council in 2013. He is a partner at national law firm Maddocks.



**MARGIE GILLETT**  
(Cordner, Cl'71)

Ms Gillett is a past parent and current President of the Old Geelong Grammarians. She joined Council in 2015. She is also the President of the Clyde Old Girls' Association (COGA).



**VENERABLE NEIL HICKS**

Reverend Hicks is a past parent. He is the Anglican Archdeacon for the Geelong region and the Vicar of St Paul's in Geelong West. He joined the Council in 2010.



**GENIA JANOVER**

Ms Janover was Principal of Melbourne's Bialik College for 20 years. She was named as one of Australia's top 10 educators in 2003 and Principal of the Year in 2007. She joined the Council in 2009.

## PHILANTHROPY IS ALIVE AND WELL AT GEELONG GRAMMAR SCHOOL. THANK YOU TO ALL THE MEMBERS OF OUR COMMUNITY FOR YOUR WONDERFUL AND INSPIRING GENEROSITY.

---

# FOUNDATION REPORT

The first thing to announce is that I am retiring as Chair and that the Board has unanimously elected Penny McBain to be the next Chair of the Foundation. My feelings are summarised best by Shakespeare: 'parting is such sweet sorrow'. However, Penny has asked me to stay on as a Director.

It has been a privilege to be your Chair. I have been involved first as a Director and then as Chair for a combined 10 years. I have been honoured and humbled that so many good people have joined in and helped achieve so much over that time.

Some of the achievements of the past decade include:

- Number of bequests more than doubled, with most for scholarships
- \$39.8 million of assets now in the Scholarship and Endowment funds, with an average investment return of 9.8% per annum over the last 10 years (which included the global financial crisis)
- \$10 million raised for the magnificent new School for Performing Arts and Creative Education (the SPACE), including The David Darling Play House and a commitment to teaching creativity and innovation
- \$6.7 million raised and pledged towards the Toorak Wellbeing Centre
- \$3 million contributed by the Foundation and donors to Positive Education
- The David William Robert Knox Equestrian Centre built, with 90% of funding from donations and users

Thank you to all those who have made and are making these achievements possible. I would especially like to thank all the Non-Executive Directors of the Foundation, past and present, as well as the leaders and committee members of all our campaigns and committees. Over the past decade, the Foundation Board has doubled in size. There are now over 20 Foundation sub-committees and working groups of energetic community members. You all deserve the greatest credit for your energy and generosity. I would also like to thank the Chair and Members of the School Council, the President and Committee members of the OGG Association, HOGA and COGA, the Principal, Vice Principal, Commercial Director and all the School staff, particularly our Foundation Executive Director, Tony Bretherton, and his predecessors, Elizabeth Pont and Maria Hamilton, as well as all the Associate Directors past and present, and the wonderful staff of the Community Relations Department.

I have often asked myself why so many good people join together to do good things for the School? I have a short list of 10 things:

1. Inspiring staff, who have helped students lift academic and sporting standards at all levels over recent years
2. Co-education, in a world still battling with equality of opportunity
3. Timbertop, that life-changing adventure
4. Boarding, which builds a strong community and friends for life



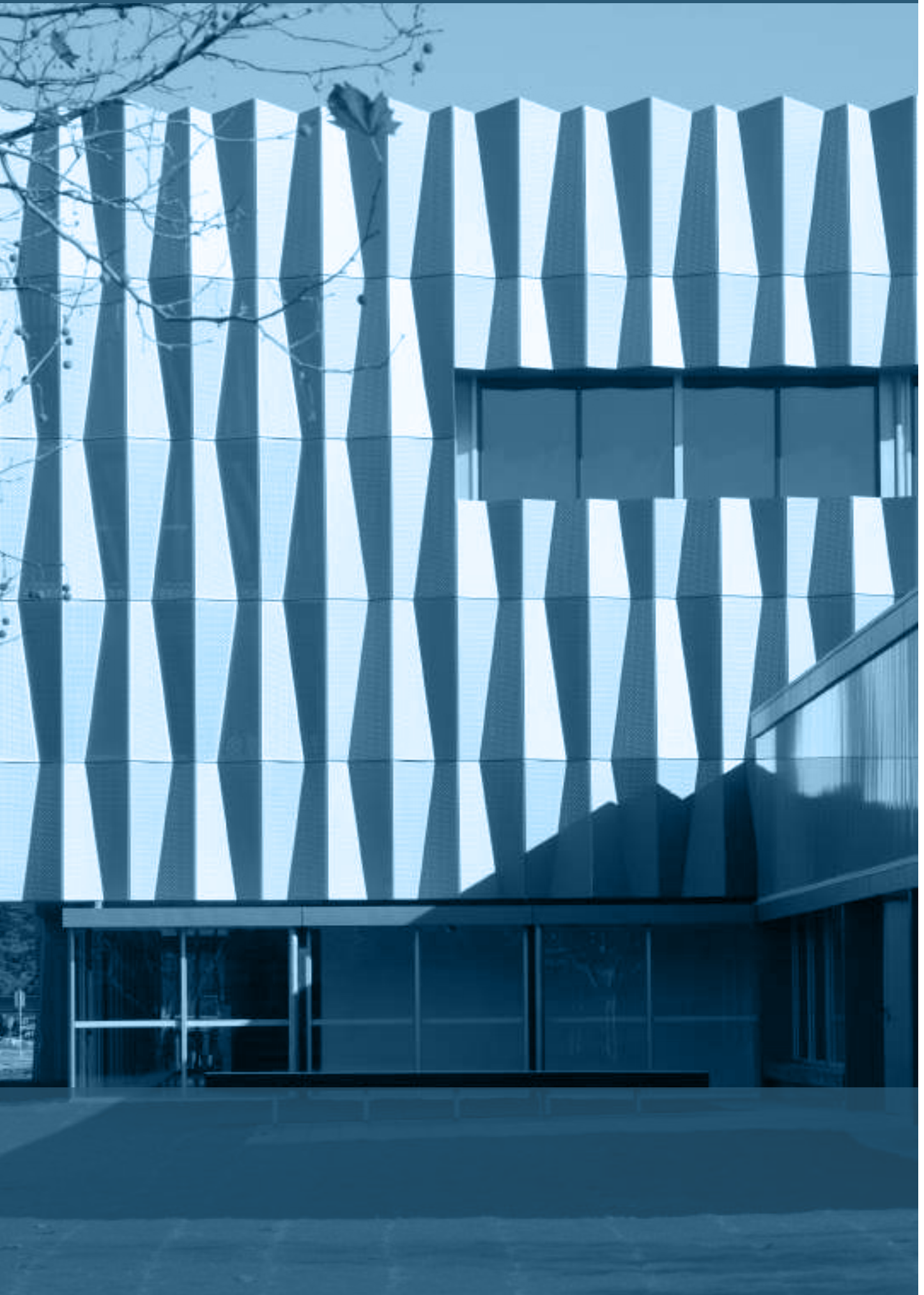



5. Positive Education – the first school in the world to teach all students, staff and the wider community how best to flourish in a world of increasing anxiety, depression, self-harm, suicide, drug and eating disorders
6. Scholarships, and especially what they say about the culture of the School community, with over 300 of just over 1,500 students on scholarships, and plans to increase that number
7. Australian, Christian and Anglican values with a warm welcome for all faiths
8. An all-round and character-building education, now teaching creativity and innovation as important skills for 21st century success
9. The diverse community of students, staff, parents, grandparents, past parents, and OGGs, HOGs and COGs, from all around Australia and the world
10. Independence – the capacity to do what we think is best, to build on long established strengths, and to adopt evidence-based and world-leading innovations like Timbertop, the International Baccalaureate and Positive Education

Underlying all these wonderful things is a strong and rare culture. To me this is why the School is so special and I think this is why so many people support the School.

Let me ask you, what is education all about? What is the most important knowledge we can offer to our children? How can we best help each child learn what matters most in life; about how to flourish as individual students and adults? The Christian Bible provides some guidance for me on this. In Chapter Two of the Book of Genesis, humanity is given “the tree of knowledge of good and bad”. So, if this is the important knowledge, then how do students learn and experience what is good and bad, what is right and wrong? How do they learn the courage to do what they believe is good and right, and the courage to be true to themselves?

Field-Marshal William Slim was a General in the Second World War and then Governor-General of Australia. Slim said: “Courage is a mental state, an affair of the spirit, and so it gets its strength from spiritual and intellectual sources. The way in which these spiritual and intellectual elements are blended, I think, produces roughly two types of courage. The first, an emotional state which urges him (or her) to risk injury or death – physical



**A STRONG  
AND RARE  
CULTURE**

courage. The second, a more reasoning attitude which enables a man (or woman) coolly to stake career, happiness, his (or her) whole future on his (or her) judgment of what he (or she) thinks either right or worthwhile – moral courage.”

This helps explain to me why former Headmaster and founder of Timbertop, Sir James Darling, valued “moral and intellectual courage” so highly. If you think these things matter, as I do, then the question for every parent is: which school will offer children the best chance to learn good from bad, and right from wrong, and to gain moral and intellectual courage, and so too develop character? In my opinion that school is Geelong Grammar School.

**Bill Ranken (M'72)**

Chair, Geelong Grammar Foundation



## FOUNDATION FINANCIAL SUMMARY

For over 150 years Geelong Grammar School has been entrusted with the formation and education of young men and women. Many parents, Old Geelong Grammarians and friends of the School have provided gifts and endowments, helping to create the School we have today. The foresight and generosity of donors has been and is transformational. The Geelong Grammar Foundation now leads the philanthropic and fundraising activity for the School and is responsible for ensuring that each gift is used or endowed effectively and as intended by each benefactor. The Foundation is appointed by the School Council to be Trustee for the Scholarship Fund, J.R. Darling Memorial Fund and the Geelong Grammar School Endowment Trust.

### SUMMARY OF FINANCIAL POSITION AS AT 31ST DECEMBER 2015

Assets	Endowment Fund \$000's	James Darling Memorial Fund \$000's	Scholarship Fund \$000's	Total \$000's
Cash	167	-	444	611
Investments				
- Equity and cash trusts	16,837	3,831	11,911	32,579
Receivable from related party	63	-	738	801
Balance of the account with the School	2,240	-	3,931	6,171
Sundry receivables	78	17	42	137
<b>Total Assets</b>	<b>19,385</b>	<b>3,848</b>	<b>17,066</b>	<b>40,299</b>
Sundry creditors and accrued liabilities	424	14	10	448
<b>Net Assets</b>	<b>18,961</b>	<b>3,834</b>	<b>17,056</b>	<b>39,851</b>

### SUMMARY OF INCOME AND EXPENDITURE, AND MOVEMENT IN FUNDS HELD FOR THE YEAR ENDED 31ST DECEMBER 2015

	Endowment Fund \$000's	James Darling Memorial Fund \$000's	Scholarship Fund \$000's	Total \$000's
<b>Investment income</b>	<b>\$000's</b>	<b>\$000's</b>	<b>\$000's</b>	<b>\$000's</b>
Interest received	127	2	70	199
Dividends and other trust distributions received	1,181	288	797	2,266
Realised profit/(loss)	591	148	242	981
<b>Total investment income</b>	<b>1,899</b>	<b>438</b>	<b>1,109</b>	<b>3,446</b>
Increase/(decrease) in investment revaluation reserve	(654)	(155)	(399)	(1,208)
<b>Total investment return</b>	<b>1,245</b>	<b>283</b>	<b>710</b>	<b>2,238</b>
Return on funds				<b>5.5%</b>
Bequests, gifts and fundraising activities	164	-	2,581	2,745
<b>Total income</b>	<b>2,063</b>	<b>438</b>	<b>3,690</b>	<b>6,191</b>
Less - Foundation grants	848	148	336	1,332
Fund expenses	24	5	15	44
<b>Surplus for the year</b>	<b>1,191</b>	<b>285</b>	<b>3,339</b>	<b>4,815</b>

## FOUNDATION GIFTS SUMMARY

	2015	2014	2013	2012	2011
	\$	\$	\$	\$	\$
Endowment Trust (Foundation Fund)	163,600	39,932	237,870	404,310	26,292
James Darling Memorial Fund	-	23,520	24,765	31,109	60,583
Scholarship Fund	2,581,084	2,723,811	631,359	1,407,127	368,984
Building Fund	2,334,338	2,436,539	4,259,859	1,458,859	1,055,695
Library Fund	14,392	43,345	21,479	36,972	42,050
<b>Total Gifts</b>	<b>5,093,414</b>	<b>5,267,147</b>	<b>5,175,332</b>	<b>3,338,377</b>	<b>1,533,604</b>

## FOUNDATION INVESTMENTS

A sub-committee of the Foundation Board, the Allocations and Investments Committee (AIC), takes the lead on investing these funds. Its members are listed below and include people with significant investment experience. Highly regarded professional advisers also help with investment decisions, asset allocation and selection of investment managers.

### THE ALLOCATIONS AND INVESTMENTS COMMITTEE

#### Will Jones (Cu'73)

Mr Jones is Chair of the Geelong Grammar Foundation Allocations and Investment Committee, with over 33 years experience in the financial services industry and was previously a Partner of JB Were & Son.

#### Justin Arter

Mr Arter has been Country Head of BlackRock in Australia since September 2012. Previously Mr Arter spent two and a half years as Chief Executive Officer of Victorian Funds Management Corporation of the Victorian Government, which manages approximately \$50 billion in assets and had an 18-year career with Goldman Sachs JBWere. He was a member of the Allocations and Investment Committee until February 2016.

#### Sarah Morgan (CI'87)

Ms Morgan is an experienced corporate finance advisor, with over 19 years experience in the financial services industry. She has spent most of her career as a Director of independent corporate advisory firm Grant Samuel. Ms Morgan is now a non-executive director of ASX listed Hansen Technologies, Future Generation Global Investment Company and Adslot, as well as Hong Kong-based Luxe City Guides, the National Gallery of Victoria Foundation and the advisory board of Melbourne University's entrepreneurship programme, the Melbourne Accelerator Program.

#### Bill Ranken (M'72)

Mr Ranken was Chairman of the Geelong Grammar Foundation and a member of the School Council until April 2016. He now continues as a Director of the Geelong Grammar Foundation. He is a Trustee of The William Angliss Charitable Fund. He has 34 years experience in the financial services industry and previously was with stockbroker JBWere and Goldman Sachs JBWere.

#### Mark Robertson OAM

Mr Robertson has in excess of 35 years experience in the Hospitality and Property Industries. He is Deputy Chairman of HOSTPLUS, a leading provider of superannuation and related financial services in the hospitality, tourism, recreation and sports industries with 1,000,000 plus members and in excess of \$20 billion plus of funds under management. He is also a Member of the Advisory Board of Industry Funds Management (IFM Investors) specialising in Investment Products across Debt, Listed Equities, Infrastructure and Private Equity. IFM has in excess of \$75 billion plus of Funds under Management worldwide.

#### Peter Wetherall

Mr Wetherall has over 35 years experience in the financial services industry. He is currently the Investment Executive of the Helen Macpherson Smith Trust, a Director of the listed investment company AUI, a Director of RSL Care - RDNS, and a member of the Investment Committees of the Royal Australasian College of Surgeons and Trinity College (Melbourne University).

#### Tony Bretherton

Executive Director of the Geelong Grammar Foundation

#### Andrew Moore

Commercial Director of Geelong Grammar School

#### Investment Adviser JANA Investment Advisers.

JANA advises and implements investment strategies for clients representing \$325 billion in assets (as at 30 June 2015). See their website [www.jana.com.au](http://www.jana.com.au) for more information.

## INVESTMENT OBJECTIVES

The investment objectives are to maximise investment returns over a rolling ten-year investment horizon subject to limiting the risk of a reduction in the real value of the corpus. Performance is measured against a benchmark of CPI + 6% pa (after fees). The Foundation avoids speculative investments and maintains a diversified portfolio.

	1 Year	3 Years	5 Years	10 Years
	%	%	%	%
Geelong Grammar Foundation	5.5	11.5	8.1	8.9
Benchmark CPI + 6%	7.7	10.9	8.3	8.6

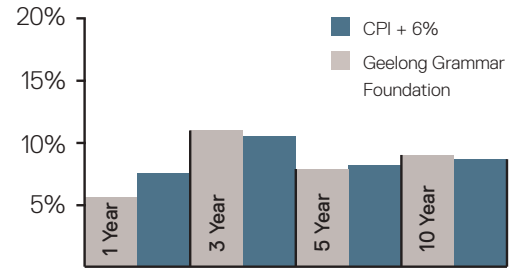

## ASSET ALLOCATION AND FUNDS MANAGERS AS AT 31 DECEMBER 2015

Investment	(%)	Amount (\$'000's)
Australian Shares	34%	13,377
Overseas Shares	26%	10,417
Syndicated Credit	19%	7,560
Loans to GGS	16%	6,172
Cash	5%	1,844
<b>Total</b>		<b>39,370</b>

ASSET ALLOCATION AS OF 31 DEC 2015

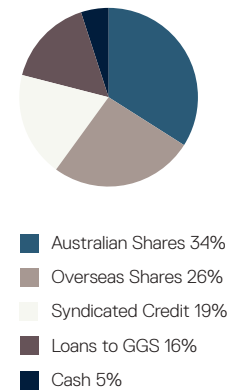

### Australian Shares 34% \$13.38m

Managers:

Airlie Funds Management  
Cooper Investors Brunswick Fund  
JANA Small Caps Australian Share Trust  
UBS managed portfolio

### Overseas Shares 26% \$10.42m <sup>1</sup>

Managers:

JANA High Alpha Global Share Trust  
JANA Emerging Markets Share Trust  
UBS managed portfolio

### Syndicated Credit (a form of hybrid or higher risk floating interest rate investment) and High Yield Bonds 19% \$7.56m

Managers:

Bentham Wholesale Syndicated Loan Fund  
Loomis Sayles Credit Opportunities Fund

### Loans to the School 16% \$6.17m <sup>2</sup>

### Cash 5% \$1.85m

### Total Assets \$39.4m

<sup>1</sup> The level of currency exposure is subject to variation via use of both hedged and unhedged funds

<sup>2</sup> The School pays a commercial interest rate on the loan balance

Whilst all care has been taken in the preparation of the numbers presented, performance figures are unaudited and subject to revision. In addition, asset allocations and fund managers will vary over time based on the Allocation and Investment Committee's recommendations.



## RECENT PERFORMANCE

Investment return target	2007	2008	2009	2010	2011	2012	2013	2014	2015
Objective: CPI + 6% pa	9.0%	9.7%	8.1%	8.6%	9.1%	8.2%	8.7%	7.7%	7.7%
Actual	15.7%	-9.1%	24.0%	3.9%	-7.4%	15.0%	22.3%	7.6%	5.5%
Cumulative Performance index (01 Jan 2004 is 100)	154.4	145.3	169.3	173.2	165.8	180.8	203.1	210.7	216.2
Ahead/(behind)	6.7%	-18.8%	15.9%	-4.7%	-16.5%	6.8%	13.6%	-0.1%	-2.2%
Cumulative performance against objective	18.7%	-0.1%	15.8%	11.1%	-5.5%	1.4%	15.0%	14.9%	12.7%
10 year rolling average - Objective	-	-	-	-	-	-	8.8%	8.7%	8.6%
10 year rolling average - Actual	-	-	-	-	-	-	10.3%	9.8%	8.9%

If you would like a copy of the investment return formulas applied to the portfolio, please contact the Foundation office.

NB. Past performance is not necessarily a guide to future performance.

## 2015 ENDOWED SCHOLARSHIPS AND BURSARIES

Scholarship funds are managed with the twin purposes of paying out 4% each year to fund Scholarships and of maintaining the value of the funds and the Scholarship payments to the School, over the long term.

Name	Balance 01 Jan 15 (\$)	Donations (\$)	Investment Income (\$)	Scholarship Distributions to Families (\$)	Balance 31 Dec 15 (\$)
COGA Scholarships	719,545	1,325	39,611	-30,419	730,062
HOGA Scholarships	4,119,778	1,850	226,640	-113,515	4,234,753
Dato Tan Scholarship	159,577	-	8,777	-6,734	161,620
Hartley Mitchell Scholarship	282,136	9,050	15,769	-12,278	294,677
Annual Giving Scholarship	840,230	43,730	47,356	-31,420	899,896
Sevior Family Scholarship	1,295,424	-	71,248	-54,667	1,312,005
Pope Family Scholarship	246,840	-	13,576	-10,417	249,999
John Peter Alston Wallace Scholarship	1,431,136	-	78,712	-28,278	1,481,570
Ranken Family Scholarship	338,604	400	18,634	-14,306	343,332
Michael Collins-Persse Scholarship	589,110	544,157	43,330	-17,928	1,158,669
James R Darling Memorial Fund	3,703,555	1,100	277,978	-148,142	3,834,491
A A Buley Bursary Fund	1,276,043	-	70,182	-53,849	1,292,376
Bostock Music scholarship	420,749	-	23,141	-	443,890
General Excellence (The Foundation Scholarship)	848,914	-	46,690	-35,824	859,780
Pop Fink Scholarship	1,656,856	-	91,127	-36,000	1,711,983
Whittingham Scholarship	2,087,039	-	114,787	-15,105	2,186,721
John Emerson Scholarship - Corio	-	390,750	16,118	-8,964	397,904
John Emerson Scholarship - Toorak	-	325,625	13,432	-	339,057
Bruce Lawrence Scholarship	-	300,000	-	-	300,000
Bob and Rona Robertson Scholarship	-	457,122	25,142	-	482,264
Other Scholarships and Prizes maintained by Geelong Grammar Foundation	1,641,114	475,454	100,189	-108,720	2,108,037
<b>Total Scholarships and prizes maintained by Geelong Grammar Foundation</b>	<b>21,656,650</b>	<b>2,550,563</b>	<b>1,342,439</b>	<b>-726,566</b>	<b>24,823,086</b>

# FOUNDATION BOARD



**BILL RANKEN**  
(M'72)  
Chairman

Mr Ranken was Chairman of the Geelong Grammar Foundation and a member of the School Council until April 2016. He now continues as a Director of the Geelong Grammar Foundation. He is a Trustee of The William Angliss Charitable Fund. He has 34 years experience in the financial services industry and previously was with stockbroker JBWere and Goldman Sachs JBWere.



**PENNY McBAIN**  
Deputy Chair

Mrs McBain is a past parent, a member of the Nominations Committee and a member of the Scholarship Fundraising Committee. She is also Chair of the Tommy Garnett Scholarship Fundraising Committee. She was a Founding Director of Melbourne IVF and, prior to her retirement, a Consultant Gynaecologist at the Royal Women's Hospital for 25 years.



**JOHN SEVIOR**  
(P'79)  
Deputy Chair

Mr Seviour is an Old Geelong Grammarian and a past parent. He is a former Head of Equities at Perpetual Investments and is the Founder of Airlie Funds Management.



**TONY BRETHERTON**  
Executive Director

Mr Bretherton is the Director of Community Relations, Executive Director of the Geelong Grammar Foundation and a member of the Exceptional Futures Campaign Executive.



**STEPHEN MEEK**  
Principal

Mr MEEK is the Principal of Geelong Grammar School and a past parent. He is an ex-officio Board member and a member of the Exceptional Futures Campaign Executive.



**SERENA MITCHELL**  
(Mackinnon, C'83)

Mrs Mitchell is an Old Geelong Grammarian and current parent. She is PR and Communications Manager at luxury travel company Abercrombie & Kent. She joined the Foundation Board in November 2015.



**DONALD ROBERTSON**

Associate Professor Robertson is a past parent and is Chair of the Annual Giving Fundraising Committee. He is a Consultant Radiologist and Director of Interventional Radiology at University Hospital Geelong.



**NEIL ROBERTSON**  
(FB'72)

Mr Robertson is an Old Geelong Grammarian, Chair of the Biddlecombe Society and a member of the Scholarship Fundraising Committee. He is also Chair of the Michael Collins Persse Scholarship Fundraising Committee. He was Chief Executive of Australia's Open Garden Scheme for almost 20 years.



**ANDREW MOORE**  
Secretary

Mr Moore is Commercial Director of Geelong Grammar School and a past parent.



**ROS ADAMS**  
(Ritchie, Cl'76)

Mrs Adams is an Old Geelong Grammarian, a past parent and is a member of the Biddlecombe Society Committee. She is an internationally award-winning winemaker and founder of Ros Ritchie Wines.



**SUSANNAH CALVERT-JONES**

Ms Calvert-Jones is a current parent and Chair of the Toorak Wellbeing Centre Fundraising Committee (from July 2016). She has a background in fundraising and public relations and was Managing Director at Stellar Concepts PR. She served on the Development Board of the Murdoch Children's Research Institute for five years.



**WILL JONES**  
(Cu'73)

Mr Jones is an Old Geelong Grammarian, Chair of the Allocations and Investment Committee and a member of the Scholarship Fundraising Committee. He was a former partner and investment adviser at JBWere and is currently serving as a non-executive chair of a private family investment committee.



**JEREMY KIRKWOOD**  
(FB'79)

Mr Kirkwood is an Old Geelong Grammarian, current parent and member of the Exceptional Futures Campaign Executive. He is a Principal of Pilot Advisory Group, Chairman of Talisman Mining Ltd, Director of BGD Corporation and former Managing Director of Credit Suisse and Morgan Stanley. He is also Chairman of Council and an ex-officio Board member.



**KT LIM**

Mr Lim is a past parent and is a member of the Toorak Wellbeing Centre Fundraising Committee. He is Founder and Executive Chairman of Victoria Investments & Properties (VIP). He is also the Founder of Malaysia's first listed Real Estate Investment Trust (REIT), Axis REIT, and was a Council Member of CPA Malaysia for 20 years.



# GEELONG GRAMMAR FOUNDATION MEMBERS

WE WARMLY THANK EVERY MEMBER OF THE FOUNDATION FOR THEIR GENEROSITY, BELIEF IN AND SUPPORT TO THE SCHOOL.

## Eminent

Anonymous (2)  
Calvert-Jones Janet AO  
Calvert-Jones John AM  
Darling Ian  
Darling Min  
Fairfax John AO  
Handbury Geoff AO  
Jones Will  
Khoon Chen Kuok  
Mitchell Hartley  
Reid Margaret  
Simson Bindi  
Simson John

## Governor

Bender Helene OAM  
Calvert-Jones Janet AO  
Calvert-Jones John AM  
Darling Ian  
Darling Min  
Fairfax James AC  
Fairfax John AO  
Fairfax Tim AC  
Geelong Grammar School  
Gibson Diana AO  
Gorman Rebecca  
Handbury Geoff AO  
Ivory Sandra  
Khoon Chen Kuok  
McBain John AO  
McBain Penelope  
Murray Michael  
Pierce Armstrong Trust  
Reid Margaret  
Robertson Anne  
Robertson Mark OAM  
Seviar John  
The Old Geelong Grammarians Association  
Thyne Reid Foundation  
The Vincent Fairfax Family Foundation

## Guardian

Albert Robert AO RFD RD  
Bamford Family Foundation  
Bei Shan Tang Foundation  
Crummer Patsy  
Handbury Helen  
Handbury Paddy  
Harris Silver  
Newman Mark  
O'Reilly Cameron  
O'Reilly Ilse  
Peck Jeff  
Pope Deidre  
Pope Ern  
Premraj Eugene  
Premraj Prem

Ranken Bill  
Ranken Katharine  
Robertson Brigid  
Robertson Hugh  
Simson Bindi  
Simson John  
Southey Lady Marigold AC

## Partner

Anonymous (5)  
Allen Jim  
Baillie Helen  
Baillieu Antony  
Baillieu Charlie  
Baillieu Samantha AM  
Baillieu Sybil  
Bell Charitable Fund  
Blazey A D C Family  
Calvert-Jones Louise  
Calvert-Jones Mark  
Cameron Max  
Carnegie Mark  
Darling Anthony  
Darling Mrs David  
Gailey Lazarus Foundation  
Geddes Graham  
Hayward Alison  
Hayward Bill OAM  
Hsieh Shirley  
Johnson Warwick  
Kantor Michael  
Kiefel Charles OAM  
Kryger Gilles AM  
Lin John  
MacLachlan Hugh  
Moffatt Gordon AM KSJ  
Montgomery Annabel  
Montgomery Jamie  
Myer Bails AC  
Paterson Judy  
Paterson Rowly  
Sharp David  
Sharp Lyndsay  
Tan Chin Nam

## Benefactor

Anonymous (6)  
Allen Judy  
Anderson Bill  
Arter Justin  
Baillieu Lawrence  
Bartholomew Peter  
Belcher George  
Bongiorno Annette  
Bongiorno Anthony  
Bowden Ivor  
Butler Gail  
Butler Jim  
Calvert-Jones James  
Carnegie Sir Rod AC  
Charles Arthur

Clarke Lady Susannah  
Clyde Old Girls Association  
Collins Persse Michael MVO  
Cusworth Neil  
Darling Michael  
Egan Brendan  
Endean David  
Fairfax Nick  
Farran Andrew  
Fox Family Foundation  
Glamorgan Parents Association  
Grimsdale Jan  
Gubbins Jenny  
Gubbins John  
Gunnensen Investments  
Gunnensen Thorry AM  
Hamson Michael  
Hay Andrew OBE  
Holt Don  
Hosokawa Mako  
Hunt Robin  
Jen Shek Voon  
Jones Will  
Kang Kevin  
Kirkwood Jeremy  
Kirkwood Sarah  
Knights Julian AO  
Knights Lizanne  
Lemon Peter  
Long Michael AM  
MacMillan William Snr  
Mactaggart David  
Mactaggart Emma  
Maple-Brown Family  
Massy-Greene Lady Elizabeth  
Matthews Barry  
Mazzeo Ann  
Mazzeo Joe  
McInnes John OAM  
McMurdo Daniela  
McMurdo James  
McVilly Barry  
Meek Christine  
Meek Stephen  
Molloy Susan  
Moore Patrick  
Morgan Hugh AC  
Morgan Richard AM  
Morgan Suzette  
Morrison James  
Morrison Joanna  
Munro Bruce  
Myer Andrew  
Nelson Wanda  
Ong Sok  
Patrick Moore Family Trust  
Pausewang Diane  
Pausewang Peter  
Ramsay Dougal  
Robertson Donald  
Robertson Janette  
Sargood Pamela  
The Sidney Myer Fund

Smith Clive  
Southby Janet  
Southby Richard  
Stanley Richard QC  
Thistleton Catherine  
Vicars Jane  
Vicars Will  
Walker Ron AC CBE  
Williams Anne  
Williams Michael  
Young Harrison

## Associate

Anonymous (16)  
Adams John  
Adams Ros  
Allen Mark  
Allen Richard  
Argyle Rory OAM  
Badgery Malcolm  
Badgery Marion  
Barraclough Georgina  
Bostock Tom  
Breadmore Anne  
Breadmore Jo  
Bright Charles  
Brodie Janet  
Browne David  
Bryan Hugh  
Calvert-Jones Susannah  
Carnegie Tanya  
CDC Geelong Pty Ltd T/As  
Benders Busways  
Chomley Peter M M  
Chow Ping  
Clemente Rob  
Clifton-Jones Richard  
Cobden Richard  
Coltman Kay  
Connell James  
Constantine Aaron  
Copley Lorraine  
Coppe Alex  
Coppe Ed  
Coppe James  
Coppe Sharon  
Cox Tim AO  
Crozier Theresa  
Darling James AM  
Davis Brian  
Deasey Denis  
Dowd Lisa  
Edwards Patricia  
Edwards Sandy  
Elder David  
Fischl Ian  
Fischl Michelle  
Gatehouse Sandra  
Geelong Grammar School Shop  
Godfrey Tim  
Grimwade Angus



Grimwade Karen  
 Haigh Alister  
 Hains Michael  
 Hains Sally-Anne  
 Hamilton Geoff  
 Hamilton Jan  
 Hamilton Maria  
 Hamilton Printing Works  
 Hayward Sam  
 Hayward Tom  
 † Heath Daryl  
 Henry Charles  
 Hinckfuss Bruce  
 Holmes a Court Paul  
 Holt Janet  
 Howes Merrick  
 † Howey Ian OAM  
 Hryckow Jari  
 Hunter Sandy  
 Ibrahim Jamilah  
 Jordan Anna  
 Jordan Athena  
 Jordan George  
 Jordan Peter  
 Kaspiew Rae  
 Kirsner Lindsay  
 Kuok Ean  
 Lane Angela  
 Lane Michael  
 Leslie Cate  
 Leslie Stuart  
 Leslie Wayne  
 Lewis John  
 Lewisohn John  
 Lim KT  
 Lindsay Andrew  
 Lipman Gerald  
 Lithgow Elizabeth  
 Lucas Anton  
 Macaulay Cameron  
 Macaulay Jennifer  
 Mackenzie Kenneth  
 MacKinnon Jane  
 MacKinnon John W  
 Mann Geoff  
 Marriner David  
 McCullough Denys  
 McDonald Michael  
 McGauchie Donald AO  
 Merrylees Ian  
 Mills John  
 Mitchell Hartley  
 Mitchell John  
 Morgan Linda  
 Morgan Paul  
 Murray Tim AM  
 Nandabhiwat Warapong  
 Nicholson Libby  
 Nicholson Peter  
 Nicolson Stuart  
 Nicolson Susan  
 O'Connor Roderic  
 Owen Sally  
 Parsons Boz DFC  
 Patterson Andrew  
 Peart Jim  
 Pembroke Amanda  
 Penfold-Russell Rebel OAM  
 Pincott Club Inc  
 Priestley Malcolm  
 Purves Alec OAM

Ratcliffe Fiona  
 Rymill Peter  
 Salisbury Peter  
 Santikarn Janice  
 Santikarn Steve  
 Schultz Max  
 Searby Richard AO QC  
 Shelmerdine David  
 Shelmerdine Maree  
 Simpson Julia  
 Sisson Carol  
 Sow Vinney  
 Stephens Deryk  
 Stewart Rob  
 The Sunshine Foundation  
 Sutton Rod  
 Sutton Tanny  
 Tallis Peter OAM  
 Taylor Deb  
 Thornton Michael  
 Viravaidya Mechai AO  
 von Bibra Kenneth AM  
 Wade Jan  
 Wallace Quentin  
 Wearne Geoff  
 Welsh Simon  
 Wetherall Peter  
 Wilkins Robert  
 Wilkins Susan  
 Wilson Mary  
 Wilson Ralph

#### Member

Anonymous (39)  
 Abel Smith Will  
 Adamson James  
 Adamson Mick  
 Affleck Anna  
 Affleck James OAM  
 Agar John OAM  
 Albert Antoinette  
 Albert Investments  
 Alder Robyn  
 Alder Tim  
 Allen Jocelyn  
 Allen Kingsley  
 Allen Penny  
 Allen Roslyn  
 Allen Tony  
 Altmann John  
 Anderson Jan  
 Anderson Sue  
 † Angas Alastair  
 Angas Charles  
 † Angas Colin OAM  
 Armstrong John  
 Armstrong Martin  
 Ashton-Jones Mary Lou  
 Austin A Frank  
 Avery Mark  
 Backwell Rob  
 Badger Ann  
 Baillieu Marshall  
 Baillieu Marshall E  
 Barnes John  
 Barras Greg  
 Barras Sarah  
 Bartlett Connie  
 Bartlett Marcus  
 Batliwalla Minoo

Batters Philippe  
 Baynes Karen  
 Beevor Ronnie  
 Belcher Dennis  
 Belcher Lit  
 Bell Adrian  
 † Bell Pat  
 Bingley Julie  
 Bingley Tim  
 Blakeley Tony  
 Bliss Philip  
 Blundell Ian  
 Blundell Lisa  
 Bohun Eliza  
 Bohun Phillip  
 Bolwell Ray  
 Bostock Andrew  
 Bostock Robert  
 Bowen Richard  
 Bower Geoff  
 Bower Jane  
 Bowman Alan  
 Bramley Richard  
 Brandy Ron  
 Bretherton Tony  
 Bright Primmy  
 Bright Richard  
 British Schools & Universities  
 Bromell Hugh  
 Bromell Jock  
 Bromell Ros  
 Brookes Clive  
 Brown Ian D  
 Brown Ian J H  
 Browning Malcolm  
 Bufton Peter  
 Bugg John  
 Burgess Reece  
 Burns David  
 Burt Amanda  
 Burt Simon  
 Byron Andrew  
 Cameron Donald  
 Cameron Ewen  
 Cannon Clare  
 Capper Peter  
 Carmichael Katie  
 Castillo Lyn  
 Castillo Sonny  
 Catchlove Barry AM  
 Cavill Alistair  
 Cavill Malcolm  
 Cavill Richard AM  
 Cavill Stuart  
 Charles Stephen  
 Chauvel Richard  
 Chin Kim  
 Chomley George  
 Chye Kooi  
 Clarke Anthony  
 Clarke Rodger  
 Clarke Sir Rupert  
 Clements Dee  
 Clements Elisa  
 Clements Jonathan  
 † Clingeffer-Woodford  
 Debbie  
 Cochrane Andrew  
 Cochrane Jackie  
 Cocks Sue  
 Cohen Susie

Collins David  
 Consett Christopher  
 Coombe-Tennant Georgie  
 Coombe-Tennant Mark  
 Copulos Steve  
 Cormack Joanna  
 Costain Peter  
 Cottier Bruce  
 Cox Jim  
 Cox Laurie AO  
 Crabtree Maryjane  
 Cramer-Roberts Antony  
 Crooke Sarah  
 Cross Stephen  
 Crozier Digby MLC  
 Crutchfield Amy  
 Crutchfield Philip  
 Daley Alan  
 Danielson Kaye  
 Darling John H Y  
 Davies Huw  
 Dawson Penny  
 de Lautour Irene  
 de Lautour Richard  
 de Moor Paul  
 De Pury Guillaume  
 Denham John  
 Derham Moore Kathie  
 Dery Tom  
 Devilee Fiona  
 Devilee Peter  
 Dixon Felicity  
 Dixon Jeremy  
 Dobson Bill  
 Dobson Kerry  
 Donner Clive  
 Downer Alexander AC  
 Downie David  
 Downie Susie  
 Downton Peter  
 Drysdale Elaine  
 Drysdale Ken  
 Durran Ken  
 Dye Geoff  
 Eddington Sir Rod AO  
 Eddington Lady Young Sook  
 Eisner John  
 Elder Joyce  
 Elliott Amanda  
 Fahey Michael  
 Faithfull John  
 Falkiner Brett  
 Fam Richard  
 Fayman Marvin  
 Fergusson Sir Ewen GCMG  
 GCVO  
 Fieldhouse Simon  
 Finlay Stephen  
 Fisher Jamie  
 Fisher Peter C J  
 Fisher Peter G R  
 Fitzwilliams Hyde Chloe  
 Flintoft James  
 Foreman Judy  
 Foundyler Charles  
 Fox Chris  
 Fox Linda  
 Fraser John  
 Fraser Michael  
 Freeman Marcus  
 Freeman Sarah

Fullerton John	Kamat Mary	McCulloch Dave	Persse Georgina
Fullerton Michael	Kang Pei-Yuan	McDonald Bruce	Persse Jonathan
Funk Katie	Kay John	McFarlane Amanda	Phillips Geoff
Ganley Carney	Kemp Wendy	McFarlane Hamish	Phillips Sam
Gash Nathalie	Kent Michael	McKenzie Patricia	Phillipson Simon
Gassin Jennifer	Kent Wayne	McKeown Chris	Phillipson Yolande
Gassin Robert	Kimpton James AM	McLachlan Ian AO	Piltz Detlev
Gates Peter	Kimpton Sue	McMichael Ian	Piper John
Gilbert David	† Kimpton William	McNaughton Cameron	Pirenc Bright Samantha
Giles Lyn	King-Siem Bruce	Melville Deb	Pitt Roger
Gillies Charles	† Kirkhope David	Melzer Brett	Pont Elizabeth
Gray Jane	Kirwan Michael	Merrin Leigh	Postneck Aija
Gray Robert	Knell Mack	Messenger Andrew	Potter Partners Ltd
Griffiths Balcombe	Knight Rod	Metcalfe Ronald	Prosser Roger
Grills Leanne	Koch Fred	Michell Ed	Ramsay Andrew
Grills Richard	Kolomanski Daniel	Miller Justin	Ramsay Robin
Grimshaw Mark	Kolomanski Jacinta	Milne Malcolm OAM	Ranacar Jeremy
Grimshaw Rachel	Koscak-Sadler Jenny	Molesworth John	Read-Smith Fraser
Grodski Ben	Laidlaw Hilary	Molesworth Richard	Reed Simon
Grodski Lucinda	Laidlaw Roy	Mollard Jon	Renwick Chris AM
Groves Peter	Landy John AC CVO MBE	Mollard Tony	Reynolds Prue
Grubb Beau	Lansell Cyril	† Monger Adrian	Ribeiro Manuela
Gubbins Andrew	Lapointe Bob	Moore Andrew	Rice David
Guest James MLC	Latreille Anne	Morandini Frank	Richards Kuan
Haigh Simon	Lawrence Peter	Morandini Maggie	Richards Matt
Hamilton Mark	Leahy Elizabeth	Morgan Alex	Richardson Ian
Hancock Arnold OBE	Learmonth Peter	Morgan Diana	Richardson Michael
Harden David	Lee Trevor	Morgan Lynton	Richmond-Smith Barbara
Harden Sarah	Legoe Chris AO QC	Morgan Marina	Riggall Harold
Hargrave Graeme	Lemon Andrew	Morgan Sarah	Ripper Geoff
Hargrave Pat	Leong Yan	Morgan William	Rippon John
Harkness Merrie	Lermond Bill	Moroney Margie	Ritchie Blyth
Harmanis Kerry	Lermond Ruth	Morris Malcolm OBE	Ritchie Kent Sonia
Harrison Derek	Leslie Bill	Moss Andrea	Ritchie Vivienne
Harrison Richard	Levinge Richard	Moss Chris	Ritchie Wendy
Hattori Fukunori	Leviny Fiona	Mulholland Anne	Robbins Barry
Hayward Helen	Lie Lorie	Mulholland James	Roberts Ian
Hayward Kate	Liley Will	Munro Judy	Robertson Neil
Heathcote Robert	Lim Cheng	Myers Allan AC AO QC	Robin Corinne
Henderson Gavin	Lim Grace	Naktinis Vytautas	Rockman Lyn
Henderson Peter AC	Lim Yew	Nathan David	Roe Patrick
Henry Belinda	Lindblade Rod	Newton Pepe	Roper Belinda
Henry David	Litchfield Libby	Newton Sean	Rose Christopher
Herbert Ann	Love Tom	Nithipitigan Anek	Rose John
Herbert John	Lovell Maggie	Noble Rob	Rowe John AM
Hesketh Robert	Luckock Chris	Nontapan-Smith Claire	Rowe Michael
Heysen Peter	Lynch Antony	Officer Lew	Rudolph Errol
Hibbs Michael	Lynch Georgina	OGGs NSW Branch	Rule Nick
Hickson Sam	Lyons Joan	Osborne Brian	Rundle Harry
Hirst Michael	Macarthur Andrew	O'Shannassy Maurice	Russell Geoffrey
His Royal Highness The Prince of Wales KG KT GCB OM AK QSO PC ADC	Macdougall Mikael OAM	O'Shannassy Ruth	Rutty Helen
Ho Charles	Macgugan Elizabeth	O'Shea Brian	Sadler Peter
Hocking Nigel	Mackenzie Sandy	Owen John	Samararatna Sam
Hocking Tony	Mackey David	Owen Selwyn	Sampson Nancy
Holmes a Court-Mather Cath	Mackinnon Andrew	Palmer Liz	Sampson Nick
Holmes Max	Mackinnon Hamish	Palmer Nick	Santilli Jacqueline
Horsman John	MacKinnon John H M	Panckridge Bill	Santilli Robert
Howson Mark	Mackinnon Karin	Pappas Tassie	Satar Rizal
Howson Nick	Mackinnon Richard	Parkinson Dorothy	The Scobie and Claire Mackinnon Trust
Irvine Bill AM	Macknight Campbell	Parkinson Howard	Seppelt Bill
Isobel and David Jones Family Foundation	Macneil Angus	Parsons Bill	Seymour Bas
J Douglas Family Trust	Madin Jeremy	Parsons Kate	Sgroi Joe
Jamieson Rossi	Mah Sau	Pascall Philip	Sgroi Natalie
Jeffries Jennifer	Mann Richard	Paton Ross	Shanahan John
Jeffries Jock	Mantello Eliza	Patterson Gwyn	Sheene Stephanie
Jose Bob	Manton David	Patterson Susan	Sherwood Tim
Jowett Nathalie	Martin Alison	Payne Douglas	Shier Jonathan
Kahlbetzer Johnny	Maslen Peter	Pearson Guy	Sholl David
	Massy-Greene Roger	Peck Jane	Slatter Elizabeth
	McComas Malcolm	Peck Simon	Smith Geoff
	McCormick William	Pender John	

Smith Judy  
 Southey Patrick  
 Southey Rob  
 Spenceley Alan  
 Stevens Mike  
 Stevenson Pam  
 Stewart Margaret  
 Stewart Nigel  
 Stewart Pene  
 Stinson Bob  
 Stringer Bruce  
 Sutherland Ivan  
 Sutherland Liza  
 Sutherland Ross  
 Sutton Stephen  
 Swan James  
 Syme Robin AM  
 Szepe Jane  
 Szepe Philip  
 Tait Nigel  
 Tallis Mary  
 Tan Boon Seng  
 The Hermitage Old Girls'  
 Association  
 Thomas David  
 Thomson Ross  
 Tinsley Mike  
 Todd Robert AM  
 Townsend David  
 Trethewie Susie  
 Turnbull Hamish  
 Turnbull James  
 Turner William  
 Tyson James  
 Utz Richard  
 Vahl Meyer Erik  
 Vine Ruth  
 Visudhipol Jum  
 Visudhipol Nin  
 Wajsbrem Edward  
 Waldron Ken  
 Walford Nick  
 Warwick Cameron  
 Warwick Emma  
 Watson Neil  
 Watt Jim  
 Watts Family  
 Weatherly Bill  
 Weatherly Rosemary  
 Webb Ware Ken  
 Wendt Michael  
 Whalley Rick

White Ed  
 White Mathew  
 White Paddy  
 Wilkinson Bibi  
 Wilkinson David  
 Willcocks Peter  
 Williams Jonathan  
 Wills Bill AM  
 Wilson Bruce  
 Wilson John  
 Wilson Sam  
 Win Omar  
 Wolstenholme Derek  
 Wolstenholme Frank  
 Wolstenholme Julie  
 Woolcott Dick AC  
 Wright Paul  
 Yencken David  
 Yencken Jenny  
 Young Peter

#### Biddlecombe Society

Anonymous (6)  
 Adams John  
 Adams Ros  
 Allen Jim  
 Allen Jocelyn  
 Allen Tony  
 Anderson Bill  
 Anderson Kate  
 Angas Charles  
 Apted Jon  
 Backhouse Kim  
 Baillieu Lawrence  
 Belcher George  
 Belcher Lit  
 † Bell Pat  
 Bender Helene OAM  
 Bojtschuk Ronald  
 Bowden Ivor  
 Brandy Mary  
 Brandy Ron  
 Breadmore Anne  
 Breadmore Jo  
 Brown Ian J H  
 Buckingham William  
 Burt Amanda  
 Burt Simon  
 Calvert-Jones Susannah  
 Charles Arthur  
 Cohen Desiree

Cohen Tim  
 Collins Persse Michael MVO  
 Court John AM  
 Crozier Digby MLC  
 Crummer Patsy  
 Dahlsen John  
 Dow Caroline  
 Dow Chris  
 Dye Geoff  
 Elliott Amanda  
 Edean David  
 Fairfax John AO  
 Fieldhouse Simon  
 Fraser Michael  
 Gash Nathalie  
 Grodski Ben  
 Grodski Lucinda  
 Guest James MLC  
 Harris Silver  
 Henry Belinda  
 Henry Charles  
 Henry David  
 Howes Alan  
 Howes Arlene  
 Hunt Robin  
 Hunter Sandy  
 Jones Will  
 Kirkwood Jeremy  
 Kirwan Michael  
 Knights Julian AO  
 † Lawrence Bruce  
 Lawson Richard  
 Le Rossignol Gary  
 Learmonth Peter  
 Leek Noelene  
 Lemon Peter  
 Lie Lorie  
 Little Gordon  
 Little Terry  
 Long Michael AM  
 Macarthur Andrew  
 Mackenzie Joan  
 Mackenzie Kenneth  
 Mackenzie Sandy  
 Mackey David  
 Mackie William  
 Mackinnon Andrew  
 MacLachlan Hugh  
 Mann Geoff  
 Mann Morag  
 Matthews Barry  
 McBain John AO

McBain Penelope  
 McCulloch Dave  
 McCullough Denys  
 McInnes John OAM  
 McKnight Sue  
 Mitchell Hartley  
 Mitchell Serena  
 † Monger Adrian  
 Molesworth John  
 Morris Malcolm OBE  
 Murray Michael  
 Oelze Sue  
 Parsons Barbara  
 Parsons Boz DFC  
 Peck Jeff  
 Peters Jo  
 Piper John  
 Poulton Joan  
 Poulton Lloyd  
 Priestley Malcolm  
 Ranken Bill  
 Ranken Katharine  
 Ratcliffe Fiona  
 Riggall Elspeth  
 Riggall Harold  
 Rippon John  
 Ritchie Vivienne  
 Ritchie Wendy  
 Robertson Anne  
 Robertson Denis  
 Robertson Mark OAM  
 Robertson Neil  
 Rowe John AM  
 Simson Bindi  
 Simson John  
 Southby Janet  
 Southby Richard  
 Staub-Little Nancy  
 Stephens Deryk  
 Stevenson Pam  
 Strazzeria Tony  
 Sutherland Ivan  
 Sutherland Liza  
 Thornton Michael  
 Walker Ron AC CBE  
 Williams Jonathan  
 Wilson Sam  
 Wolstenholme Frank

MEMBERSHIP LEVELS	
EMINENT	nominated by the Foundation Board for honourable service to the Foundation
GOVERNOR	\$500,000 or more
GUARDIAN	\$250,000 but less than \$500,000
PARTNER	\$100,000 but less than \$250,000
BENEFACTOR	\$50,000 but less than \$100,000
ASSOCIATE	\$20,000 but less than \$50,000
MEMBER	\$5,000 but less than \$20,000
BIDDLECOMBE SOCIETY	someone who has given notice of an intended Bequest to the Foundation

Interested in joining the Geelong Grammar Foundation?  
 Please contact Tony Bretherton, Executive Director  
 Geelong Grammar Foundation on +61 3 5273 9349  
 or via email [tbretherton@ggs.vic.edu.au](mailto:tbretherton@ggs.vic.edu.au)

† Denotes deceased

All care has been taken to ensure the accuracy of this list as of September 2016. However, if any error has occurred, please accept our apologies and notify the Community Relations Office so that we can amend our records.

# SUPPORTING THE GEELONG GRAMMAR FOUNDATION IN 2015

OUR HEARTFELT THANKS ARE EXTENDED TO THE FOLLOWING PEOPLE WHO HAVE GENEROUSLY SUPPORTED THE GEELONG GRAMMAR FOUNDATION DURING 2015. GIFTS WERE RECEIVED INTO THE BUILDING, LIBRARY, JAMES R DARLING MEMORIAL, ENDOWMENT AND SCHOLARSHIP FUNDS. THANK YOU FOR HELPING US TO HELP THE STUDENTS AND STAFF OF OUR SCHOOL.

Anonymous (57)

## A

Abraham Gordon & Althea  
 Agushi Kamber & Popi  
 Allen Jocelyn  
 Allen Mark  
 Allen Penny & Gillies Charles  
 Allen Richard & Emma  
 Anderson Bill & Kate  
 Argyle Rory OAM  
 Ariss Hope  
 Armstrong Patricia  
 Arter Justin & Molloy Susan  
 Australian Independent Schools USA  
 Foundation  
 · Lewis John G Jnr  
 · McLean Valnere  
 · Rodas Nadine  
 · Smith Simon

## B

Backhouse Kim  
 Backwell Michael  
 Backwell Rob & Lyn  
 Badger Ann  
 Badr Joseph  
 Bailey Mollie  
 Bailey Will  
 Balfour Rachel  
 Barraclough Georgina  
 Barry Nigel & Matar Jodie  
 Bartlett Connie & Marcus  
 Batten Suzie  
 Batters Philippe  
 Baynes Karen  
 Beanham Sandra  
 Begg Judy & Michael  
 Bell Charitable Fund  
 The Belmont Family  
 Bennett Graeme  
 Bennetts Marg  
 Blake Danny & Sue  
 Bogdan Family  
 Bongiorno Anthony & Annie  
 Borrud Robin  
 Bostock Andrew  
 Bostock John & Janet  
 Bostock Tom  
 Bowden Charles  
 Bowden Ivor

† The Estate of Box Graeme  
 Bramley Richard & Gwenda  
 Bramley Kate  
 Brandy Ron & Mary  
 Breadmore Jo & Anne  
 Bretherton Tony  
 Brookes Charles  
 Brown Harrison  
 Brown Michael B M  
 Brown Peter  
 † Brown Robin  
 Bruce Barbara  
 Bryce Zora  
 Budiwarman Peter  
 Burns David  
 Butler Andrew & Mel

## C

Cacopardo Helen  
 † Callaway Frank R.F.D., Q.C.  
 Calvert-Jones James  
 Calvert-Jones John AM & Janet AO  
 Calvert-Jones Mark & Louise  
 Calvert-Jones Susannah  
 Cameron Bob  
 Cameron Donald  
 Cameron Hugh & Heather  
 Campbell Louise  
 Carnegie Mark  
 Carter Boyd  
 Carty Sam  
 Chaldjian Peter  
 † Chambers David  
 Charles Howard OAM  
 Chen Charles & Ivana  
 Chen Mengshan  
 Chen Qin  
 Chomley George  
 Choo Kin Seng  
 Christie Les  
 Cilauro Santo & Buffon Morena  
 Clemente Rob  
 Clemons Tim  
 † Clingleffer-Woodford Debbie  
 Clyde Old Girls Association  
 Coleclough George  
 Collins Jody  
 Colman George  
 Coltman Kay  
 † Condon Veronica  
 Cook Michael AO  
 Cook Noele OAM

The Coombe-Tennant Family  
 Cornish Philip & Caroline  
 Court John AM  
 Covill Frank  
 Cox Jim  
 Cox Mary  
 Cramer-Roberts Antony  
 Crooke Ian  
 Crummer Patsy  
 Crutchfield Philip & Amy  
 Cudmore Edmee  
 Culley John  
 Curnow Richard

## D

Darling Anthony  
 † Darling Gordon AC CMG  
 Darling Ian & Min  
 Darling James AM  
 Davies John & Viviana  
 † Davies Rae  
 de Campo John & Marg  
 † de Fegely Ruth OAM  
 de Pury Guill  
 Deasey Denis  
 Dell'Oro Dean  
 Derham Moore Kathie  
 Devilee Peter & Fiona  
 Devonshire Family  
 Dexter Mike  
 Dillon Martin  
 Dixson Jeremy  
 Downing Mark  
 Drayton Ann  
 Drysdale Ken  
 Duncan John & Anne

## E

Edwards Bob  
 Edwards Sandra and Family  
 Egan Paul  
 El Adam Adam & Alexandra  
 † The Estate of the Emmerson John QC  
 Espie James

## F

Felton Sue  
 Finlay Andrew  
 Fitzwilliams Hyde Anthony & Chloe  
 Foletta Sarah & Hamish

† Forsyth Shirley  
 Foundyller Charles  
 Fox Peter AM  
 Furphy Adam & Jean

**G**

Gailey/Lazarus Charitable Foundation P/L  
 Gall David  
 Gamble Claire-Lise  
 Ganley Kate  
 Ganly Margaret  
 Garnett Penny  
 Gash Nathalie  
 Gibbs Fleur  
 Gill Tony  
 Gillett Margie & Charles  
 Glass Reuben  
 Gough Tim  
 Gourlay Jonathon  
 Gove David OAM  
 Grant Sophie  
 Greig-Rouffignac Susie  
 Grey Cathie  
 Grills Richard & Leanne  
 Grills Valerie  
 Grodski Ben & Lucinda  
 Groves Family  
 Gubbins Mary  
 Gunnensen Thorry AM

**H**

Hambly Giles  
 Hammond Peter & Diana  
 Geoff and Helen Handbury Foundation  
 Harden Sarah & David  
 † The Estate of Hare Bill AO  
 Hart Geoffrey  
 Hawker Tim  
 Hay Peter  
 Hayward Kate  
 Hayward Sam  
 Healey Wendy & Richard  
 Heeran Vincent  
 Heetel Roland  
 Henderson Peter AC  
 Henry Charles  
 Herbert John & Ann  
 Herbert Roger  
 Hetzel Anne OAM  
 Hill Smith Stacey & Michael  
 Hill-Smith Sam  
 Hinckfuss Bruce  
 Ho Charles  
 Holmes a Court Paul  
 Holmes a Court-Mather Cath  
 Holt Eliza & McKenna Jim  
 Home Sue  
 Hope Roland  
 Hopkins Doug  
 Hore-Lacy Ian  
 Howes Merrick & Barbara  
 Hsu Karman  
 Hu Garth  
 Hunt Robin  
 Hunter Sandy

**I**

Ingle Charles  
 Ingle Phillip

**J**

Jacobs Bronwen  
 James Lynette  
 Jamieson Rossi  
 Jankowski Robert  
 Jasper Graham & Margaret  
 Job Roger & Jackie  
 Jobling William  
 John Malcolm OAM  
 Johns Doug  
 Johns Murray  
 Jones Mack  
 Clanton-Jones Family  
 Jones Will

**K**

Kearney Neil  
 Keats Andy  
 Kenna Jane  
 Kent Max  
 Kent Wayne & Ritchie Kent Sonia  
 Keogh Chloe  
 Knights Family  
 Koscak-Sadler Jenny  
 Kuok Beau

**L**

Laidlaw Foundation  
 Landy John AC CVO MBE  
 Langford Ian & Sue  
 Larmour Michael  
 Latreille Anne  
 Lau Justin & Pham Nguyen  
 Lawrance Amy  
 Lawrance Neil AM & Sue  
 Lawrence Andrea  
 † Lawrence Bruce  
 Le Rossignol Gary  
 Le Roy Katee  
 Learmonth Peter  
 Lee Chien  
 Lee Dow Kwong AO  
 Leek Noelene  
 Lemon Peter  
 Lempriere Diana  
 Levy Happy  
 Levy Josephine & David  
 Lie Lorie  
 Lilburne Anna & Ian  
 Lillie Peter  
 Lin Qi  
 Lindquist Valdemar  
 Lindsay Andrew  
 Lipman Gerald  
 Lithgow Elizabeth  
 Little Ronald  
 Long Michael AM  
 Luckock Russell  
 Lynch Antony & Georgina  
 Lyon Graeme

**M**

Macdonald Sandy  
 Mackenzie Sandy  
 † MacKinnon Ian AM  
 MacLachlan Hugh  
 MacMillan John  
 Madin Jeremy  
 Manifold Sarah  
 Mann Fleur  
 Mann Suzi  
 Manton David  
 Maple-Brown Amanda B  
 Maple-Brown Catherine S  
 Maple-Brown Anthony  
 Marshall James  
 Martin Alison  
 Martin Ute  
 Mason Beverly  
 Matson Clare  
 Matson Ted & Helen  
 McBain John AO & Penelope  
 McCormack Gerry & Geraldine  
 McCowan Randal  
 McCulloch Janet OAM  
 McCullough Denys  
 McGauchie Donald AO  
 McGregor Skye  
 McInnes John OAM  
 McKeown Chris  
 McMurdo James & Daniela  
 McPherson Duncan  
 Meek Stephen & Christine  
 Mellier Angela  
 Melzer Brett & Win Omar  
 Messenger Andrew  
 Milne Francis MBE & Patricia  
 Milne James & Janine  
 Mitchell Hartley  
 Moffatt Gordon AM KSJ  
 Molesworth Richard & Janny  
 Mollard Jon  
 Montague Noela  
 Moore Andrew  
 Morgan Lynton  
 Morgan Richard AM  
 Morris Jacqueline & Hayden  
 Moss Chris & Andrea  
 Munro Judy & Bruce  
 Murray Michael  
 Murray Tim AM  
 Mussett James & Judy  
 Myddelton Christine  
 Myer Bails AC  
 Myer Fiona

**N**

M. S. Newman Family Foundation  
 Nicholls David  
 Nicolson Family  
 Nock Camille and Lucy  
 Nott James  
 Nott Myles & Kumata Atsuko  
 Nutting Stuart



**O**

O'Beirne David  
 O'Connell Jonathan & Melissa  
 Officer John  
 Ogilvie Alistair  
 O'Reilly Cameron & Ilse  
 Orr Geoff  
 Osti Family  
 Owensby Alyson & Dwain

**P**

Paisley Janet OAM  
 Palmer Nick & Liz  
 Panckridge Bill  
 Parks Tony, Fiona, Michael and Georgina  
 Pascall Philip & Vivienne  
 Paterson Rowly & Judy  
 Payakvichien Duangtawan  
 Pearson Guy  
 Peck Jeff & Harris Silver  
 Peden Laura  
 Perry John  
 Persse Jonathan and Georgina  
 Phillipson Simon & Yolande  
 Pierson Family  
 Planner Pam & Barry  
 Plowman Tony MLA  
 Ponder Tessa  
 Pope Liz  
 Postneck Aija  
 Purves Alec OAM

**R**

Rafferty Katie  
 Ranicar Nicholas  
 Ranken Arthur  
 Ranken Bill  
 Ratcliffe Fiona  
 † Raymond George  
 Rennie John  
 Reynolds Prue  
 Rice Janet  
 Richardson Tim  
 † Ritchie Geoffrey  
 Ritchie Kay  
 Roach Richard  
 Robertson Bob  
 Robertson Donald & Janette  
 Robertson Hugh & Brigid  
 Robertson Mark OAM & Anne  
 Robin Corinne  
 Royle James  
 Rudolph Errol & Patricia  
 Rule Nick & Fiona  
 Ryley Bruce

**S**

Santikarn Dejvit  
 Satchell David  
 Saunders Judy & Steve  
 Savige Russell  
 Schultz Max  
 Seekamp Tim

Sevior Elizabeth  
 Shakesheff Simon & Racsko Alexandra  
 Sherwood Tim & Lynne  
 Shields Alison  
 Simson John & Bindi  
 Skinner Iain  
 Sleigh Andrew  
 Smith Cam N G  
 Smith Tony  
 Smyth Os  
 Solomonson Steve  
 Southby Richard & Janet  
 Southey Patrick  
 Southey Rob & Jane  
 Speagle Henry OAM  
 Steiner Anna  
 Stewart Rob & Dowd Lisa  
 Strazzera Tony  
 Street Michael & Christine  
 Stuart Stephen  
 Sunderland Sarah & Thomas  
 Sutton Rod & Tanny  
 Sutton Stephen  
 Swan James & Susan

**T**

Talbot Mark & McKenzie Jan  
 Tallis Mary & Peter  
 Tan Boon Seng  
 Tang Henry  
 Taylor Carol  
 Taylor Helen  
 The Hermitage Old Girls' Association  
 The Trust Company  
 Thompson Mark AM  
 Thornton Michael  
 Todd Robert AM  
 Toorak Campus Year 5 Students 2015  
 Tostevin Jenny  
 Turnbull Hamish

**V**

Vicars Will & Jane  
 Viravaidya Family  
 von Bibra Annabel & Julian  
 von Bibra Petille  
 von Doussa John

**W**

Waddy Edwina  
 Walkley Jeremy  
 Wallace-Smith Gail & Hugh  
 Warren Don  
 Watson James  
 Watts Ted & Sarah  
 Weatherly Rosemary  
 Webb Ware Ken  
 Weigall Dick OAM & Jan  
 Wells Irene & Ross  
 Welsh Simon  
 Wenzel Mary  
 White Ed  
 Wilkinson David & Bibi  
 Wilson David & Marguerite

Winchester Margaret  
 Wood Margot  
 Wraight Jennifer  
 Wu Dustin

**Y**

Yap Leong  
 Yencken David & Jenny  
 Yeo Siew  
 Young Tim  
 Yu Jianliang & Yang Vivian

**Z**

Zhang Guang Yu & Chen Rebecca

---

† Denotes deceased

All care has been taken to ensure the accuracy of this list. However, if any error has occurred, please accept our apologies and notify the Community Relations Office so that we can amend our records.



**THE OGG ASSOCIATION IS AN  
INDEPENDENT, INCORPORATED,  
NOT-FOR-PROFIT COMMUNITY  
ORGANISATION WITH OVER  
13,000 MEMBERS.**

---

# OGGREPORT

I went to Clyde School from 1966-1971, where I witnessed GGS boys arriving by the busload for our school dances. I joined the OGG Committee as an ex-officio member in 2009 when I became President of the Clyde Old Girls' Association (COGA). I have been lucky to serve alongside three fine former Presidents in Fiona Ratcliffe (Archer, Je'77), Rob de Fegely (FB'74) and Peter Chomley (Ge'63), and to have worked with excellent fellow committee members.

It has been a pleasure to work with Council Chairman, Jeremy Kirkwood (FB'79), and Foundation Chairman, Bill Ranken (M'72). I thank them for their exemplary leadership and governance, their friendship and support. I would like to thank Tony Bretherton, Director of Community Relations, Andrew Moore, Commercial Director, Charlie Scudamore, Vice Principal, and all their teams for their exceptional work in supporting and promoting the School, its building funds, educational programmes, scholarships and Positive Education.

The OGG Association has been deeply affected by the Royal Commission into Institutional Responses to Child Sexual Abuse. A number of OGGs nominated for the recently formed Recognition Committee, chaired and selected by David Moore, a consultant in restorative justice and reconciliation in abuse cases. Thank you to Stephen Meek, Principal, for his steadfast and exemplary leadership and decision-making throughout this difficult time. He has earned the gratitude, respect and trust of the wider school community.

The OGG committee is constantly reviewing its activities and seeking new initiatives to fulfil its aims. Our Vice President, Lachie Stevens (M'96), has organised a structural framework, defining various committee roles and responsibilities (or portfolios). Ian Coltman (A'77) has provided an excellent review of the OGG rules and regulations, ensuring our constitution is complete and correct. Nina Anderson (Thomas, CI'93) is developing an OGG social media and communications strategy which embraces the digital age of Facebook, LinkedIn and Twitter. Our thanks to Nina for also organising the very successful OGG Business Lunch in March. Simon Kemp (Cu'70) has provided invaluable help with the social media strategy and is liaising with the School to assist Edward Cabot (P'82) and Susie Officer (Potter, Je'83) with the cataloguing of Michael Collins-Persse's unique collection of records and memorabilia. Liaison with the OGG branches is being reviewed by Pin Affleck (CI'97) and Sandy Mackenzie (FB'59), who joined the committee in 2015. Pin also helps to co-ordinate the Year 10 Career Discovery Day, assisted this year by new committee member Annabel Southey (CI'02).



Thank you to Honorary Secretary and Alumni Relations Manager, Katie Rafferty (Spry, Ga'84), who works tirelessly to maintain our database, records and calendar; organising meetings, utilising social media and liaising with relevant GGS staff. Thank you to our Treasurer Stuart Whitehead (Cu'94), who chairs the OGG Finance Committee, comprised of Tim Bayles (FB'99), John Cleary (M'99), James Hocking (FB'96),





## SUPPORTING AND PROMOTING THE SCHOOL

Will Richardson (M'02) and William Riggall. Deidre Griffiths (He'68) is the HOGA President and her leadership and liaison with The Hermitage community is much appreciated. David Henry (FB'69) has initiated the popular OGG Motoring Event, which takes place on the same day as the OGG Tower Lunch in November. This year we welcomed Bill Ferguson (P'72) to the committee. Bill is interested in reviewing OGG relationships and projects, including the proposed restoration of the Bracebridge Wilson and Cuthbertson memorial sites.

Thank you to outgoing UK Branch President, Tim Tyler OBE (P'54), and Secretary, David Hudson (Ge'68), for their outstanding service to the OGG community over many years. Thank you also to Malaysian Branch President, U-En Ng (Cu'93), and Secretary, Fong Thong (Ga'85), who hosted a successful OGG Asia reunion in Kuala Lumpur last October.

The Clyde School Archives have been catalogued and memorabilia displayed at Clyde House by Jackie Mackinnon (Kelly, Cl'69) and Sue Schudmak (Sproat, Cl'64). Their painstaking and generous voluntary work over several years is greatly appreciated. Peter Thompson (M'77) retired from the committee in 2015. We thank him for his generous service to the Association, particularly through the WH Pincott Club and the John Landy Club. Andrew Swan (Fr'07) stepped down in 2016. We thank him for his excellent work in careers and mentoring. To all OGGs who contribute generously of their time, expertise and hospitality to support the School – thank you so much.

**Margie Gillett (Cordner, Cl'71)**  
President, Old Geelong Grammarians

## OGG FINANCIAL SUMMARY

### STATEMENT OF THE OGG FINANCIAL PERFORMANCE AND POSITION FOR THE YEAR ENDED 31ST DECEMBER 2015

	2015	2014
Revenue and Expenses:	\$	\$
Memberships	6,136	8,591
Merchandise	1,876	1,864
Dividends	188,911	196,407
Interest	23,625	27,331
Book sales	1,710	49,273
Gain on disposal of investments	77,406	40,426
Endowment from Geelong Grammar School	60,773	59,545
Sundry Income	-	2,462
Cost of merchandise	(7,053)	(5,689)
Function expenses	(3,973)	(784)
Book publishing costs	-	(57,016)
Administration expenses	(67,227)	(59,763)
Endowment to GGS and other entities	(4,000)	(24,500)
<b>Surplus</b>	<b>278,184</b>	<b>238,147</b>

	2015	2014
Balance Sheet:	\$	\$
Cash assets	80,266	103,504
Receivables	100,087	56,531
Inventories	20,563	17,172
Other current assets	1,156	1,060
Investments	3,456,534	3,250,164
<b>Total Assets</b>	<b>3,658,606</b>	<b>3,428,431</b>
Payables	(4,372)	(11,888)
<b>Total Liabilities</b>	<b>(4,372)</b>	<b>(11,888)</b>
<b>Net Assets</b>	<b>3,654,234</b>	<b>3,416,543</b>
Retained profits	3,124,665	2,846,481
Reserves	529,569	570,062
<b>Total Equity</b>	<b>3,654,234</b>	<b>3,416,543</b>

A full copy of the financial report can be obtained by contacting the Honorary Secretary of the Old Geelong Grammarians.



## OGG COMMITTEE



**MARGIE GILLETT**  
(Cordner, Cl'71)  
President



**LACHIE STEVENS**  
(M'96)  
Vice President



**STUART WHITEHEAD**  
(Cu'94)  
Treasurer



**KATIE RAFFERTY**  
(Spry, Ga'84)  
Honorary Secretary



**PIN AFFLECK**  
(Cl'97)



**NINA ANDERSON**  
(Thomas, Cl'93)



**IAN COLTMAN**  
(A'77)



**DEIDRE GRIFFITHS**  
(He'68)  
HOGA President



**DAVID HENRY**  
(FB'69)



**SIMON KEMP**  
(Cu'70)



**ANDREW SWAN**  
(Fr'07)



**PETER THOMPSON**  
(M'77)





**GEELONG GRAMMAR SCHOOL®**  
EXCEPTIONAL EDUCATION

[www.ggs.vic.edu.au](http://www.ggs.vic.edu.au)